Ville de Québec
Service du greffe et des archives
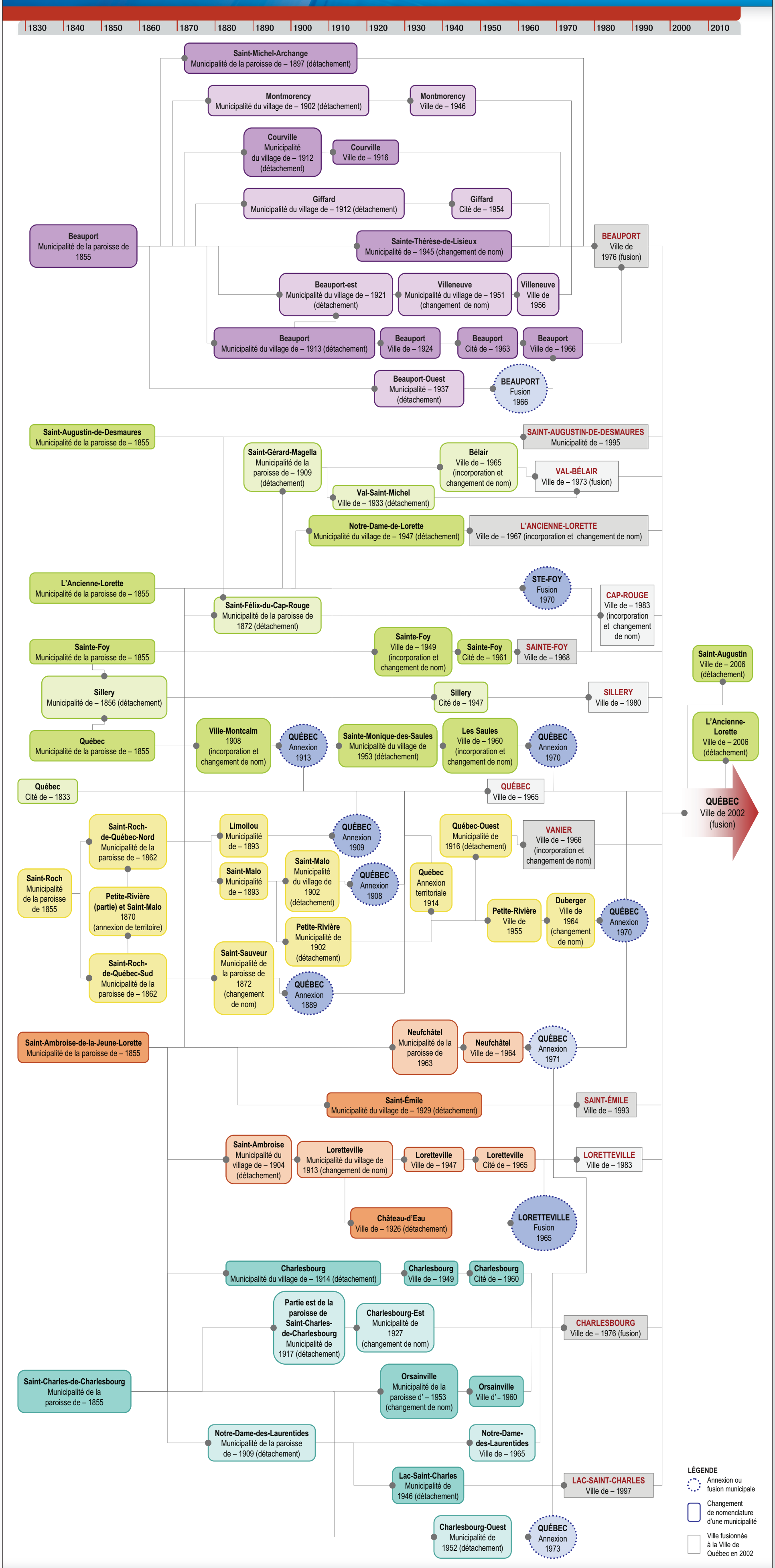
Repères chronologiques